

# OUR IMPACT

# BY THE NUMBERS

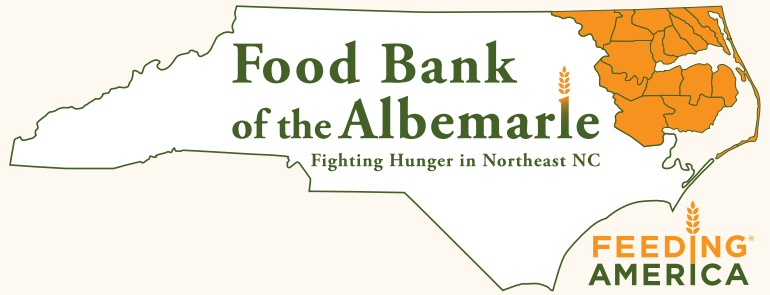

PO Box 1704, Elizabeth City, NC 27909  
252.335.4035 • www.afoodbank.org

## FEEDING THE HUNGRY

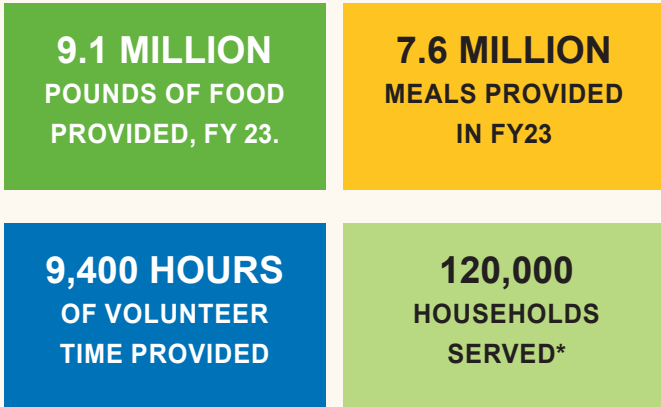

## OUR NUMBERS

- 4 meals** can be provided for each donated dollar.
- 97%** of every donation supports our hunger-relief programs
- 4 STAR RATING** was given to the Food Bank of the Albemarle by Charity Navigator for our accountability and transparent practices.
- 3,700** volunteers gave more than **9,400 hours** helping us achieve our mission.
- 44,000 SQ. FT.** warehouse space plus **80,000 cu. ft.** walk-in cooler and freezer.
- 100 HUNGER RELIEF PARTNERS** operating 155 unique programs working in tandem with the food bank to provide food for people in need.
- 28** deployments of our Mobile Food Pantry go out each month.
- 192** unique food and grocery donors.
- 13** board members govern the organization.
- 36** full and part-time staff members.

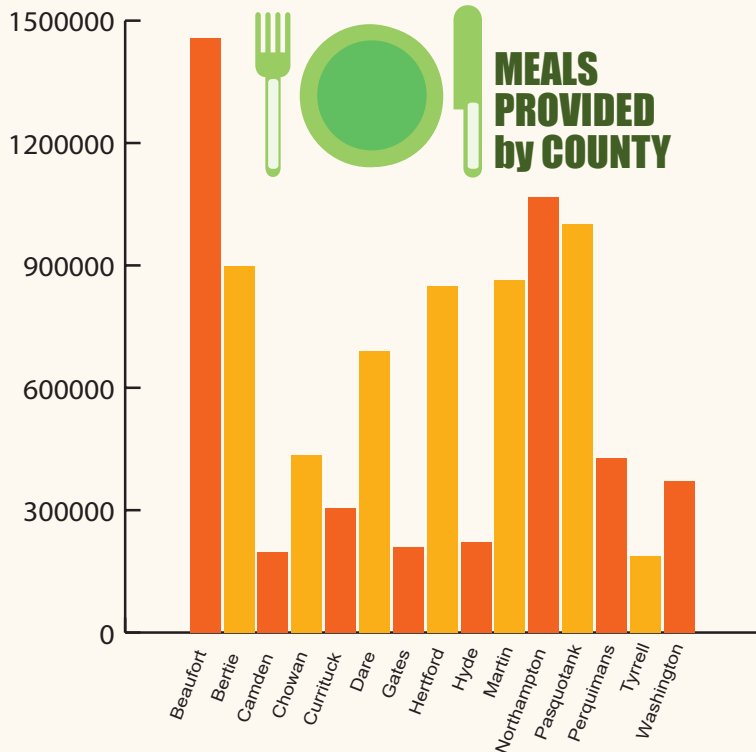

■ Meals Distributed

## 22-23 Food By Source

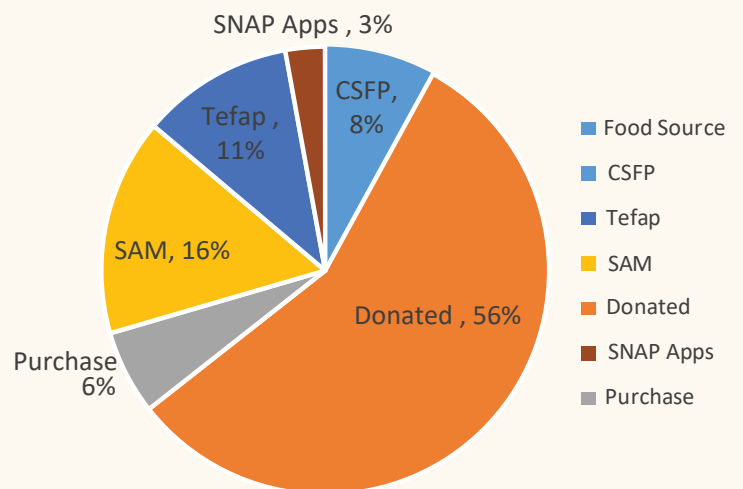

In accordance with Federal civil rights law and U.S. Department of Agriculture (USDA) civil rights regulations and policies, the USDA, its Agencies, offices, and employees, and institutions participating in or administering USDA programs are prohibited from discriminating based on race, color, national origin, religion, sex, gender identity (including gender expression), sexual orientation, disability, age, marital status, family/parental status, income derived from a public assistance program, political beliefs, or reprisal or retaliation for prior civil rights activity, in any program or activity conducted or funded by USDA (not all bases apply to all programs). Remedies and complaint filing deadlines vary by program or incident.

Persons with disabilities who require alternative means of communication for program information (e.g., Braille, large print, audiotape, American Sign Language, etc.) should contact the responsible Agency or USDA's TARGET Center at (202) 720-2600 (voice and TTY) or contact USDA through the Federal Relay Service at (800) 877-8339. Additionally, program information may be made available in languages other than English.

To file a program discrimination complaint, complete the USDA Program Discrimination Complaint Form, AD-3027, found online at How to File a Program Discrimination Complaint and at any USDA office or write a letter addressed to USDA and provide in the letter all of the information requested in the form. To request a copy of the complaint form, call (866) 632-9992. Submit your completed form or letter to USDA by: (1) mail: U.S. Department of Agriculture, Office of the Assistant Secretary for Civil Rights, 1400 Independence Avenue, SW, Washington, D.C. 20250-9410; (2) fax: (202) 690-7442; or (3) email: program.intake@usda.gov.



\* Total number of duplicated households served by Food Bank of the Albemarle and our partner agencies from July 1, 2022 to June 30, 2023. \*\*Value estimated by a study from the Independent Sector at \$29.86 per hour for NC.

# HUNGER RELIEF PARTNERS

The Food Bank of the Albemarle provides food and non-food products to the following partner agencies. These items are distributed to people in need within their communities.

## BEAUFORT COUNTY

Christian Voice Ministries  
Citizens on Southside Together  
Deeper Life Ministries  
Eagles Wings  
Eagles Wings's Backpack (Eaglets)  
Mobile Food Pantry - First Church of Christ  
Macedonia Church of Christ  
Mobile Food Pantry – Bath (Athen's Chapel)  
Mobile Food Pantry - Eagles Wings,  
Snowden (Aurora)  
Mobile Food Pantry - Pantego  
Mobile Food Pantry - Eagles Wings,  
Haw Branch Church (Chocowinity)  
Mt. Gilead Pentecostal Church  
Mother of Mercy  
Martha's Project  
Salvation Army of Beaufort County  
St. John Disciples of Christ  
St. John Missionary Baptist Church  
Union Grove Church of Christ  
Word of Life Food Pantry

## BERTIE COUNTY

Askewville Community Food Pantry  
All God's Children United Methodist Church  
Mobile Food Pantry -  
Powellsville Community Center  
Good Shepherd Food Pantry  
Metropolitan Church of God  
Mobile Food Pantry - Kelford  
Mt. Olive Missionary Church  
Youth Bertie

## CAMDEN COUNTY

Camden Food Pantry  
Camden Food Pantry Backpack  
Mobile Food Pantry - South Mills  
Mt. Zion Church of God in Christ  
New Sawyer's Creek Baptist Church

## CHOWAN COUNTY

Edenton Chowan Food Pantry  
Edenton Chowan Backpacks  
Edenton Housing Authority  
Mobile Food Pantry - Chowan  
Pleasant Grove Soup Kitchen  
Shalom International Church

## CURRITUCK COUNTY

Bread of Life Food Pantry  
Currituck Extension Foundation  
(Backpack program)  
Fellowship Baptist Church  
Lower Currituck Food Pantry  
Pilmoor United Methodist Church  
SAD-SAC Foundation

## DARE COUNTY

Beach Food Pantry  
Cape Hatteras United Methodist Men  
Mobile Food Pantry - Manteo  
Food for Thought  
Mobile Food Pantry - Colington  
Mobile Food Pantry - Manns Harbor  
Mt. Olivet United Methodist Church

## GATES COUNTY

Damascus Road Worship Center  
Gates Emergency Ministries

## HERTFORD COUNTY

Ahoskie Food Pantry  
Ahoskie Food Pantry Backpacks  
Calvary Missionary Baptist Church  
Mobile Food Pantry - Murfreesboro  
New Haven Baptist Church  
St. Paul's Church of Murfreesboro  
St. John 2nd Baptist Church  
Victory of Praise Food Pantry  
Zion Grove Missionary Baptist Church

## HYDE COUNTY

Bread of Life - Ocracoke  
Mobile Food Pantry - Scranton  
Mobile Food Pantry - Swan Quarter  
Mobile Food Pantry - Englehard

## MARTIN COUNTY

Back Swamp Church of Christ  
Bibleway Project Relief  
Faith Community Outreach, Inc.  
Full Gospel Way of the Cross  
Friends of God Ministries  
Heal Task Force/Promise Land  
Jamesville Food Pantry  
Kingdom Entity Ap. Ministries  
Liberty Christian Center Food Pantry  
Martin County Council on Aging  
Unlimited Care

## NORTHAMPTON COUNTY

Big Heart Food Pantry  
Mobile Food Pantry - Jackson  
Mobile Food Pantry -  
Choanoke Area Development  
Association of NC (CADA)  
Mobile Food Pantry -  
Northampton Council on Aging  
Mobile Food Pantry – Gaston  
Mobile Food Pantry – Garysburg  
Mobile Food Pantry - Seaboard  
Zoar Missionary Baptist Church

## PASQUOTANK COUNTY

Albemarle Food Pantry  
Albemarle Hopeline  
American Red Cross  
Animal Shelter-Pasq/Camden  
Boys and Girls Club  
Central Elementary  
Church of God of Prophecy  
ECP Backpacks

Elizabeth City Housing Authority  
Girls Inc.  
JC Sawyer Elementary School  
Matthew 25: 35-36 Ministries  
Mobile Food Pantry – Sheep Harney  
Newbegun United Methodist Church  
Northside Elementary  
Pasquotank Elementary  
P.W. Moore Elementary  
River City Youth Build  
Salvation Army  
Samuel Chapel Baptist Church  
Sheep Harney Elementary School  
St. Stephens Soup Kitchen  
The First Baptist Church  
Vikings Care Food Pantry  
Weeksville Elementary School

## PERQUIMANS COUNTY

Albemarle Commission  
First Baptist Missionary Church  
Mobile Food Pantry - Perquimans  
New Hope United Methodist Church  
The Open Door of Perquimans County

## TYRRELL COUNTY

Church Road Emergency Food Closet  
Mobile Food Pantry - Tyrrell County

## WASHINGTON COUNTY

Mobile Food Pantry - Washington County  
Open Door Christian Ministries  
Poscosin Innov Charter (backpack program)  
Plymouth Food Pantry  
United Full Gospel

County	Population	Food Insecure Neighbors	Food Insecurity Rate	Pounds Distributed FY 23*	FBA Supported Meals	Total Meal Gap	Unmet Meal Gap	No. of Programs
Beaufort	44,898	5,950	13.2%	1,284,137	1,070,114	1,051,200	(18,914)	19
Bertie	18,105	2,550	14.1%	940,884	784,070	450,500	(333,570)	11
Camden	10,353	970	9.4%	135,678	113,065	171,400	58,335	6
Chowan	13,796	1,950	14.1%	298,636	248,863	344,500	95,367	8
Currituck	27,575	2,440	8.9%	271,044	225,870	431,100	205,230	7
Dare	36,718	3,680	10.0%	404,598	337,165	650,200	313,035	10
Gates	10,584	1,230	11.6%	162,190	135,158	217,300	82,142	3
Hertford	22,010	2,900	13.2%	750,608	625,506	512,400	113,106	12
Hyde	4,697	700	14.9%	242,530	202,108	123,700	78,408	5
Martin	22,213	3,090	13.9%	624,870	520,725	545,900	25,175	14
Northampton	17,917	2,280	12.7%	1,096,069	913,390	402,800	(510,590)	9
Pasquotank	40,240	4,400	10.9%	1,977,394	1,647,828	777,400	(870,428)	20
Perquimans	13,002	1,600	12.3%	338,132	281,776	282,700	924	7
Tyrrell	3,436	470	13.7%	360,547	300,455	83,000	(217,455)	4
Washington	11,183	1,860	16.6%	287,316	239,430	328,600	89,170	5
<b>Total</b>	<b>296,727</b>	<b>36,070</b>		<b>9,174,633</b>	<b>7,645,523</b>	<b>6,372,700</b>	<b>1,061,162</b>	140